Index of Articles

AUDECIBEL, VOL. XXI, 1972

Article **Page Number**

AN ATTITUDE FOR MANAGEMENT ON HEARING CONSERVATION, *by David M. Lipscomb, Ph.D.* 123

AUDIOLOGIST/HEARING AID DEALER RELATIONSHIPS: THE CURRENT SCENE 134

CLINICAL HEARING AID EVALUATION, PART II, LIBRARY SERIES 34

CONVENTIONAL HEARING AIDS: AN OVERVIEW *by Daniel Ling, Ph.D.* 80

DEALER EDUCATION PROGRAM AT GLENDALE COLLEGE, *by James H. Delk* 155

FOREHEAD PLACEMENT IN BONE CONDUCTION TESTING, *by Gerald A. Studebaker, Ph.D.* 204

HAIF CHANGES NAME AND FUND RAISING APPROACH 105

HEARING AID CAN AMPLIFY TONES LOST THROUGH DEFECT, *by George W. Thosteson, M.D.* 142

HEARING INSTRUMENTS AND LOUDNESS, *by John Victoreen, LLD* 190

MALFUNFTION OF TH EUSTACHIAN TUBE DURING CHILDHOOD, *by Jordan C. Ringenburg, M.D.* 98

NO-MOLD FITTINGS II, *by Jean Courtois, M.D. and Ole Berland, M.S.* 171

NHAS ANNUAL FALL MEETING "THE AGE OF COMPETENCY" 146

NHAS 21ST ANNUAL MEETING AND PROGRAM 182

NHAS/HAIC EDUCATION WORKSHOPS SUCCESSFUL — MORE PLANNED 76

NHAS/HAIC PRESENT VIEWS TO WAYS AND MEANS COMMITTEE 30

NON-AMPLIFIED AID TO THE HEARING HANDICAPPED, *by Donald N. Wieand* 134

"PATHWAY TO PROGRESS" ATTRACTS RECORD CROWDS 26

PSYCHOLOGICAL REACTIONS TO HEARING LOSS, *by Clyde L. Rousey Ph.D.* 65

SOME VARIABLES IN CROS FITTING: A CASE STUDY, by Emanuel Gitles and Sidney Axner 41

TAX TIPS FOR THE HARD OF HEARING, *by Julian Block* 16

THE HEARING AID DEALER AND I, *by Elliott Schaffer, Ph.D.* 186

USE OF PURE TONE MEASUREMENT IN HEARING AID FITTING, *by William R. Kee* 9

VARIABILITY OF BATTERY LIFE IN CHILDREN'S HEARING AIDS, *by Kenneth E. Smith, Ph.D.* 148

WILL MY HEARING GET WORSE?, *by Herman G. Wallenfels* 59

RAYMOND JORDAN M.D. NAMED DIRECTOR OF COUNCIL

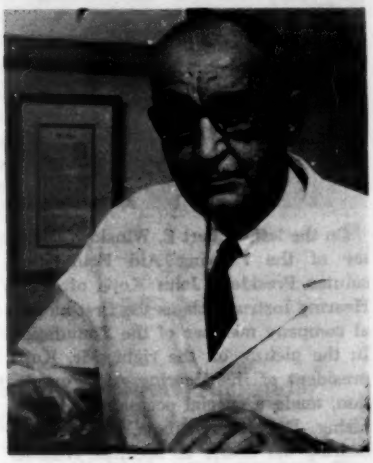

RAYMOND E. JORDAN, M.D., Pittsburgh, took office recently as executive director of the American Council of Otolaryngology, major medical organization representing the nation's 7,500 ear, nose and throat specialists and their patients.

Dr. Jordan, former professor and chairman of the Department of Otolaryngology, University of Pittsburgh School of Medicine, succeeds John E. Bordley, M.D., executive director since the Council opened its office here in 1969.

An accomplished surgeon and ad-

Index of Articles

AUDECIBEL, VOL. XXI, 1972

Article **Page Number**

AN ATTITUDE FOR MANAGEMENT ON HEARING CONSERVATION, *by David M. Lipscomb, Ph.D.* 123

AUDIOLOGIST/HEARING AID DEALER RELATIONSHIPS: THE CURRENT SCENE 134

CLINICAL HEARING AID EVALUATION, PART II, LIBRARY SERIES 34

CONVENTIONAL HEARING AIDS: AN OVERVIEW *by Daniel Ling, Ph.D.* 80

DEALER EDUCATION PROGRAM AT GLENDALE COLLEGE, *by James H. Delk* 155

FOREHEAD PLACEMENT IN BONE CONDUCTION TESTING, *by Gerald A. Studebaker, Ph.D.* 204

HAIF CHANGES NAME AND FUND RAISING APPROACH 105

HEARING AID CAN AMPLIFY TONES LOST THROUGH DEFECT, *by George W. Thosteson, M.D.* 142

HEARING INSTRUMENTS AND LOUDNESS, *by John Victoreen, LLD* 190

MALFUNFTION OF TH EUSTACHIAN TUBE DURING CHILDHOOD, *by Jordan C. Ringenburg, M.D.* 98

NO-MOLD FITTINGS II, *by Jean Courtois, M.D. and Ole Berland, M.S.* 171

NHAS ANNUAL FALL MEETING "THE AGE OF COMPETENCY" 146

NHAS 21ST ANNUAL MEETING AND PROGRAM 182

NHAS/HAIC EDUCATION WORKSHOPS SUCCESSFUL — MORE PLANNED 76

NHAS/HAIC PRESENT VIEWS TO WAYS AND MEANS COMMITTEE 30

NON-AMPLIFIED AID TO THE HEARING HANDICAPPED, *by Donald N. Wieand* 134

"PATHWAY TO PROGRESS" ATTRACTS RECORD CROWDS 26

PSYCHOLOGICAL REACTIONS TO HEARING LOSS, *by Clyde L. Rousey Ph.D.* 65

SOME VARIABLES IN CROS FITTING: A CASE STUDY, by Emanuel Gitles and Sidney Axner 41

TAX TIPS FOR THE HARD OF HEARING, *by Julian Block* 16

THE HEARING AID DEALER AND I, *by Elliott Schaffer, Ph.D.* 186

USE OF PURE TONE MEASUREMENT IN HEARING AID FITTING, *by William R. Kee* 9

VARIABILITY OF BATTERY LIFE IN CHILDREN'S HEARING AIDS, *by Kenneth E. Smith, Ph.D.* 148

WILL MY HEARING GET WORSE?, *by Herman G. Wallenfels* 59

RAYMOND JORDAN M.D. NAMED DIRECTOR OF COUNCIL

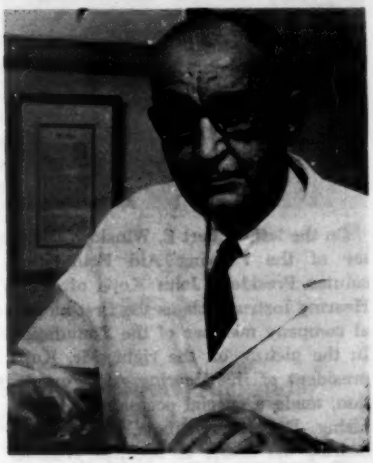

RAYMOND E. JORDAN, M.D., Pittsburgh, took office recently as executive director of the American Council of Otolaryngology, major medical organization representing the nation's 7,500 ear, nose and throat specialists and their patients.

Dr. Jordan, former professor and chairman of the Department of Otolaryngology, University of Pittsburgh School of Medicine, succeeds John E. Bordley, M.D., executive director since the Council opened its office here in 1969.

An accomplished surgeon and ad-